

SAG-AFTRA

LANAGAUTIER.COM

LANA GAUTIER

RAW **VULNERABLE** **YET** **STRONG** CAPTIVATING, DYNAMIC,
AUTHENTIC

**PERFECT
ROLES:**

WOMAN WITH A DARK SECRET
SPY/DOUBLE AGENT
VICTIM WHO BREAKS AWAY
TROUBLED HEROINE





ABOUT LANA

Born in Belarus, Lana Gautier began acting when she was six years old. Even then, the lure of Hollywood was intoxicating. As a child, she told everyone who would listen (and even those who wouldn't) that she was going to America to become a famous actress. They didn't believe her, but she proved them wrong. After graduating from college, Lana boarded a plane and headed to Hollywood.

On screen, Lana has proven to be quite versatile. In only her fourth audition after arriving in the United States, she landed the role of Gloriella in the critically acclaimed short *Love Thy Neighbor*, a film that won a Director's Guild Award and was later showcased at the Cannes Film Festival. She played a major supporting role in a feature film *Blackmark* (Sony Entertainment) and lead roles for the highly acclaimed short films *Neptune* and *The Birthday Card* (Best Film, Youth Category at Holly Shorts Film Festival) Through her own production company, Mental Note Productions, Lana has begun development of the feature film, *The Vardøger*. She also starred in and co-produced the comedic short film *Pitching Jesus* and plays the title role in the popular web series *Ask Dr. Juli*.

Lana has received professional acting training from the prestigious Sanford Meisner Center, The Acting Corps and South Coast Repertory. She is a Graduate of the Belarusian State Academy of Arts.

Her hobbies include outdoor exploration, numismatic acquisition, freehand sketching and code breaking.

[IMDB.me/LanaGautier](https://www.imdb.com/name/nm4421114/)

resumes.actorsaccess.com/LanaGautier

[Instagram.com/Lana_Gautier](https://www.instagram.com/Lana_Gautier/) (42K+)

LanaGautier.com

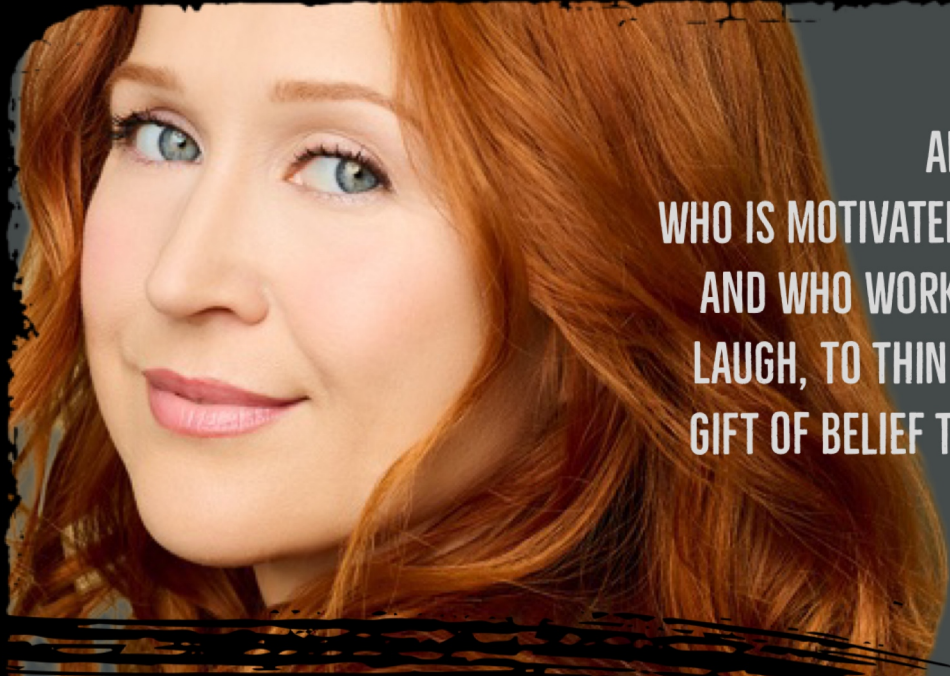

AN ORDINARY PERSON
WHO IS MOTIVATED, ENTHUSIASTIC, WHO HAS DREAMS,
AND WHO WORKS HARD; WHO HAS THE ABILITY TO
LAUGH, TO THINK, TO CRY; AND WHO CAN GIVE THE
GIFT OF BELIEF TO OTHER PEOPLE CAN ACCOMPLISH
ANYTHING.

TV SHOWS LANA'D BE PERFECT FOR:

SILO

BLACK MIRROR

THE LAST OF US

FOR ALL MANKIND

...AND MANY MORE!



"BABY"



"BLACKMARK"



ANNA POPOLOVSKI

A woman with many secrets, Anya lives day by day, wondering when her past will catch up to her. Her father was a top Soviet spy and she knows the names of the men he worked with and those who considered him a traitor. Exiled from her homeland, Anya now wants to set the record straight.

Think: Charlize Theron in Atomic Blond

LINDA

Manipulative and calculating, Linda harbors a dark, criminal secret. She's obsessive and precise, yet struggles to cope with simple tasks. In a moment of desperation, she orchestrates a Machiavelian plot to relieve her grief over the loss of her son.

Think: Barbara Hershey in Black Swan



EVELYN

Troubled and remorseful, Evelyn struggles with her dark past. She's done horrible things and she knows there's no forgiveness, but she clings to the belief that she did the best she could for those she hurt. Ultimately, she can't escape her despicable deeds.

Think: Rosalind Pike in Die Another Day





DR. BELL

A highly qualified researcher aboard the space station Tritan, Dr Bell must maintain her sanity as those around her go mad. With dwindling resources and a killer in her midst, she fights to stay alive in the cold, heartless depths of space.
Think: Rebecca Ferguson in *Silo*

ELLIE

A stressed out, single mother who struggles to balance work with her home life, Ellie finds herself having to make a gut-wrenching decision. When tensions flare with her boyfriend, she makes the choice without him, leaving her unsure if it was the right one.
Think: Jessica Biel in *The Sinner*



DR. JULIANNA GRIMALDI

Dr Juli is a fountain of knowledge, even if that knowledge isn't totally accurate. Part Bill Nye, part Anna Sorokin, she confidently shares absurdities and illustrates them within the context of an exaggerated history. Underneath her self-assured exterior, she has issues.
Think: Elizabeth Banks from *30 Rock*





SAG-AFTRA

EMBRACE
REAL ARTISTS

REP: CHRYSTAL AYERS

909-809-0685

CHRYSTAL@EMBRACETALENT.COM



